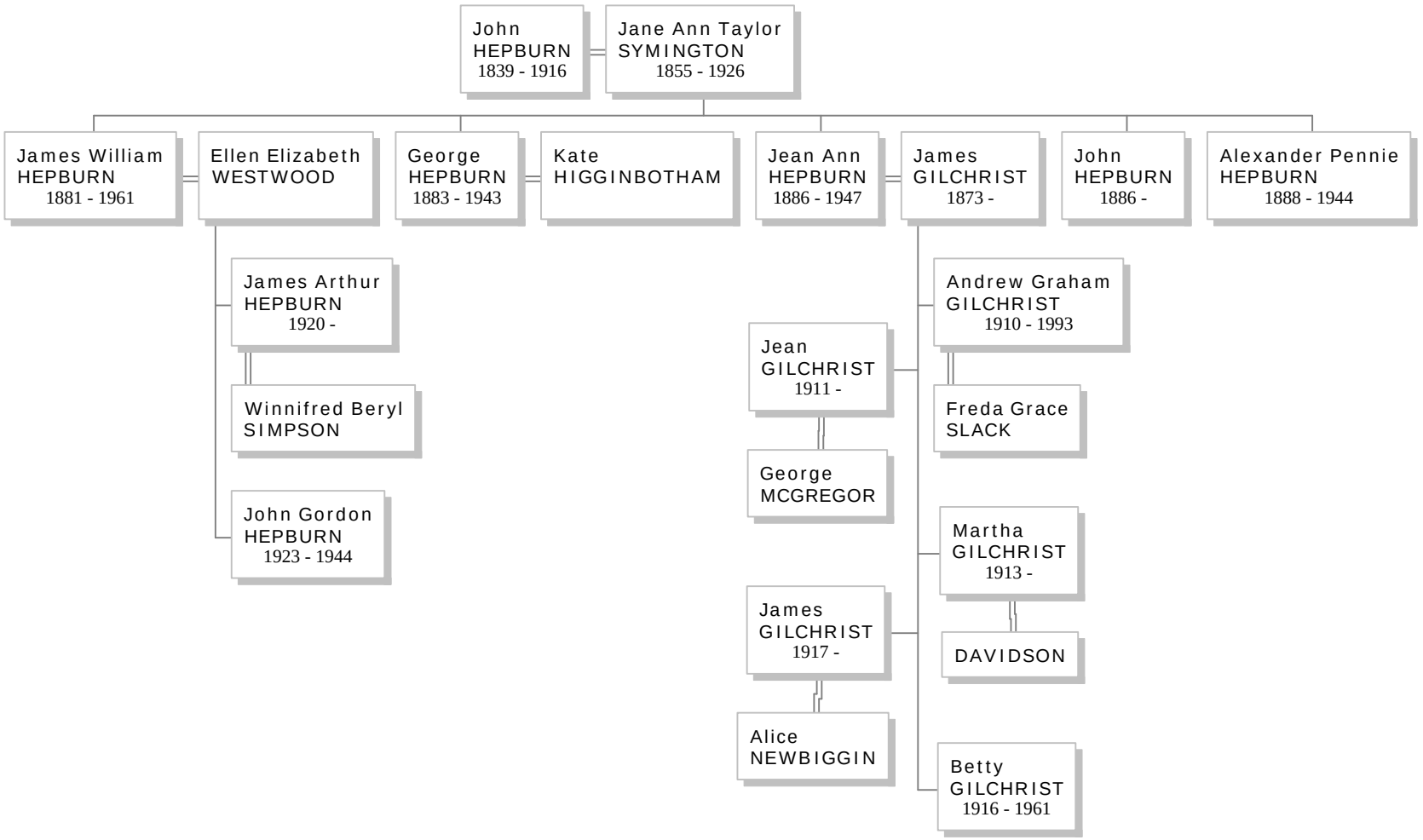Descendants of John Hepburn